



Planning, Land Use and Mobility Committee
Case Report / 10.3.19 / Rev 7.16.20
DIR-2019-4531-DRB-SPP-MSP / Single Family Residence
4314 Canoga Drive
Woodland Hills, CA 91364



South Elevation



Project Description: New Single Family Residence
Applicant / Rep: Ashraf Hemmati c. 310.709.3854; e:ashrafmemar@gmail.com
LA City Planner: Valentina Knox-Jones: 818.374.5038; valentina.knox.jones@lacity.org
Case Leader: Lauren Coffman / PLUM Chair / l.coffman@whcouncil.org
PLUM Meeting: October 3, 2019 / First Presentation

Overview of Site and Project

The project scope is the construction of a three story, 1,869 sq. ft. single family residence over a 845 SF subterranean 3 car garage, on a 4,371.4 sq. ft. *substandard* upslope lot The requested maximum height is 42 ft. The project is subject to the Mulholland Scenic Parkway Specific Plan (Inner Corridor of Mulholland Drive), the Girard Tract Specific Plan, the Baseline Hillside Ordinance, the Canoga Park-Winnetka-Woodland Hills-West

Hills Community Plan and the Los Angeles City Municipal Code. LAMC section 12.24.28. The project site is zoned R1-1/ One Family Residential with a minimum lot width of 50 feet and a minimum lot area of 5,000 sq. ft. The General Plan designation is Low Residential. The property is located in the *Very High Fire Hazard Severity Zone and a Special Grading Area.*

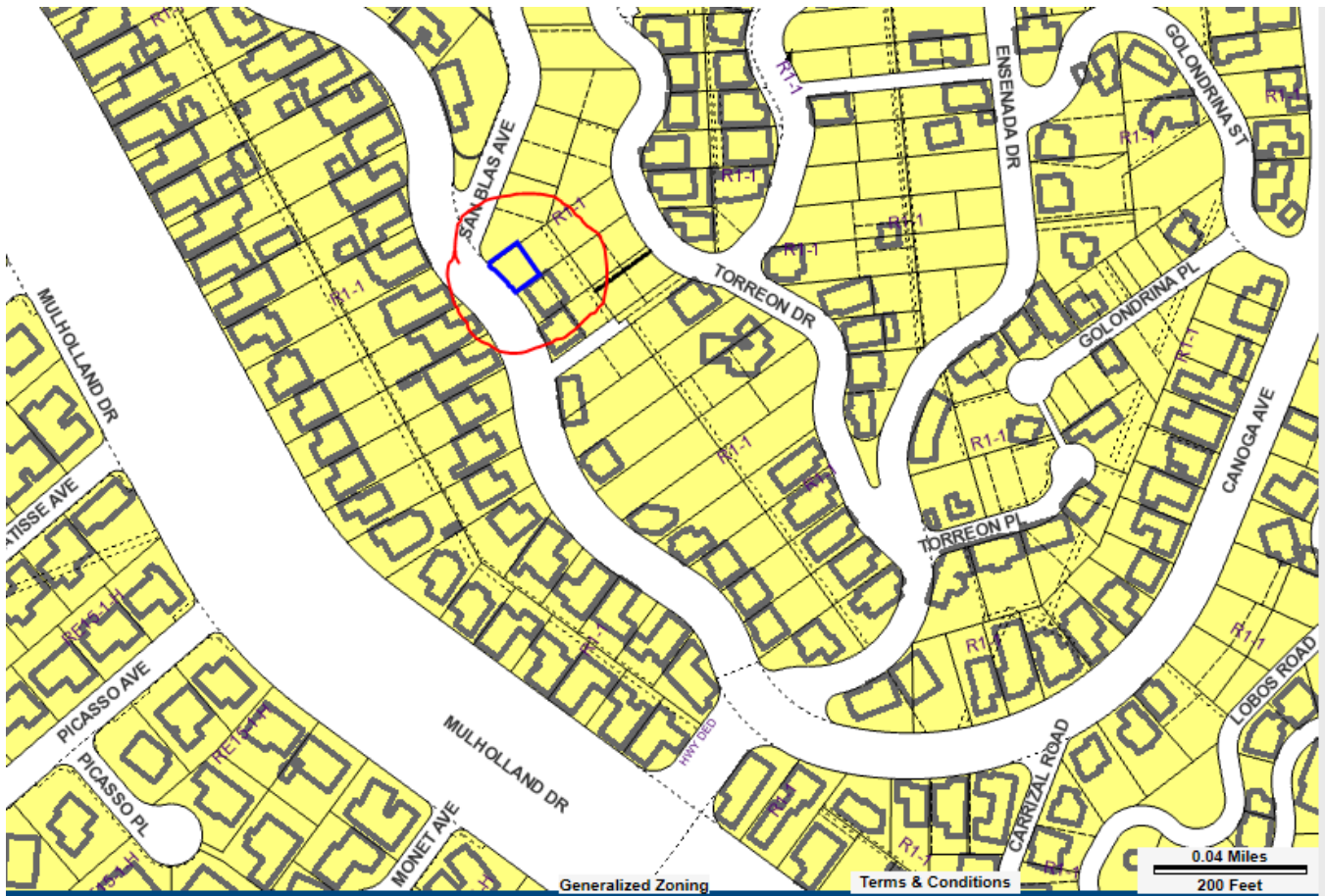

Based on the Slope Analysis, the Maximum Allowable Residential Floor Area is **1,702.47 sq ft**. The project as currently designed, at 1,869 SF is larger than the maximum allowable at 1,702.47sq. ft.. The Floor Area Ratio (FAR - Building sq. ft. divided by lot size) is 42.75%. Total lot coverage (building footprints and hardscape divided by lot size) is 40.93%. The site is located within 200 feet of an available sewer mainline, so it will be required to connect to the city sewer.

Parking

Two covered parking spaces are required. In addition, as per the Girard Tract, for each additional increment of 500 SF or fraction thereof of floor area, over 1,500 SF, there shall be one additional parking space or a maximum of 6 total on-site spaces. The add'l parking spaces may be uncovered and tandem.

The project shows three covered spaces.

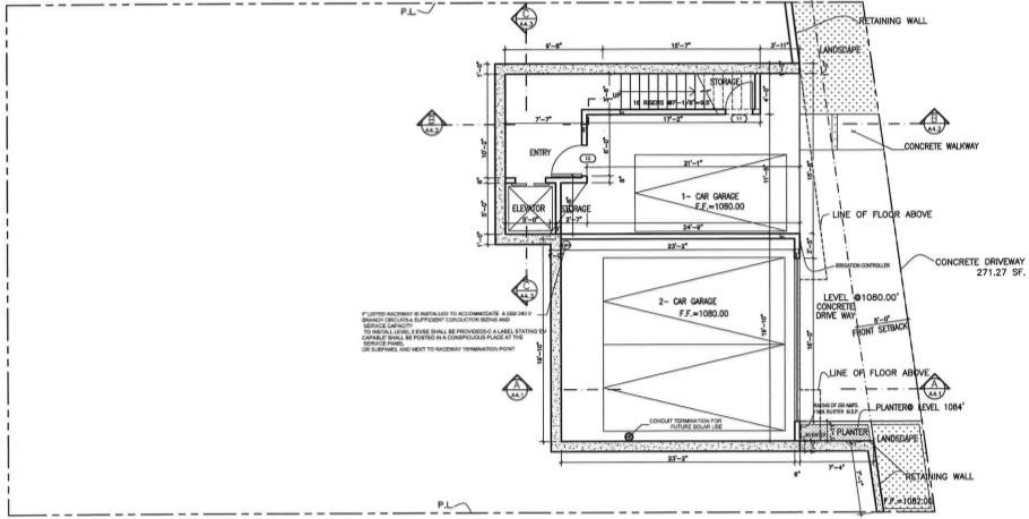

BASEMENT FLOOR PLAN

Site



01



05



07



02



08



03



06



09



10

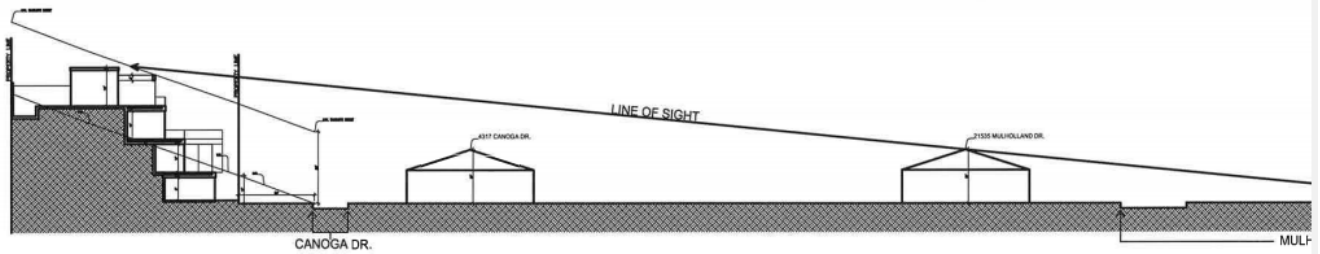

VIEWSHED ANALYSIS

NOT TO SCALE

Site Drainage: Site drainage, is an issue for this site and the street, **Aside from the required planters, what is site drainage?**

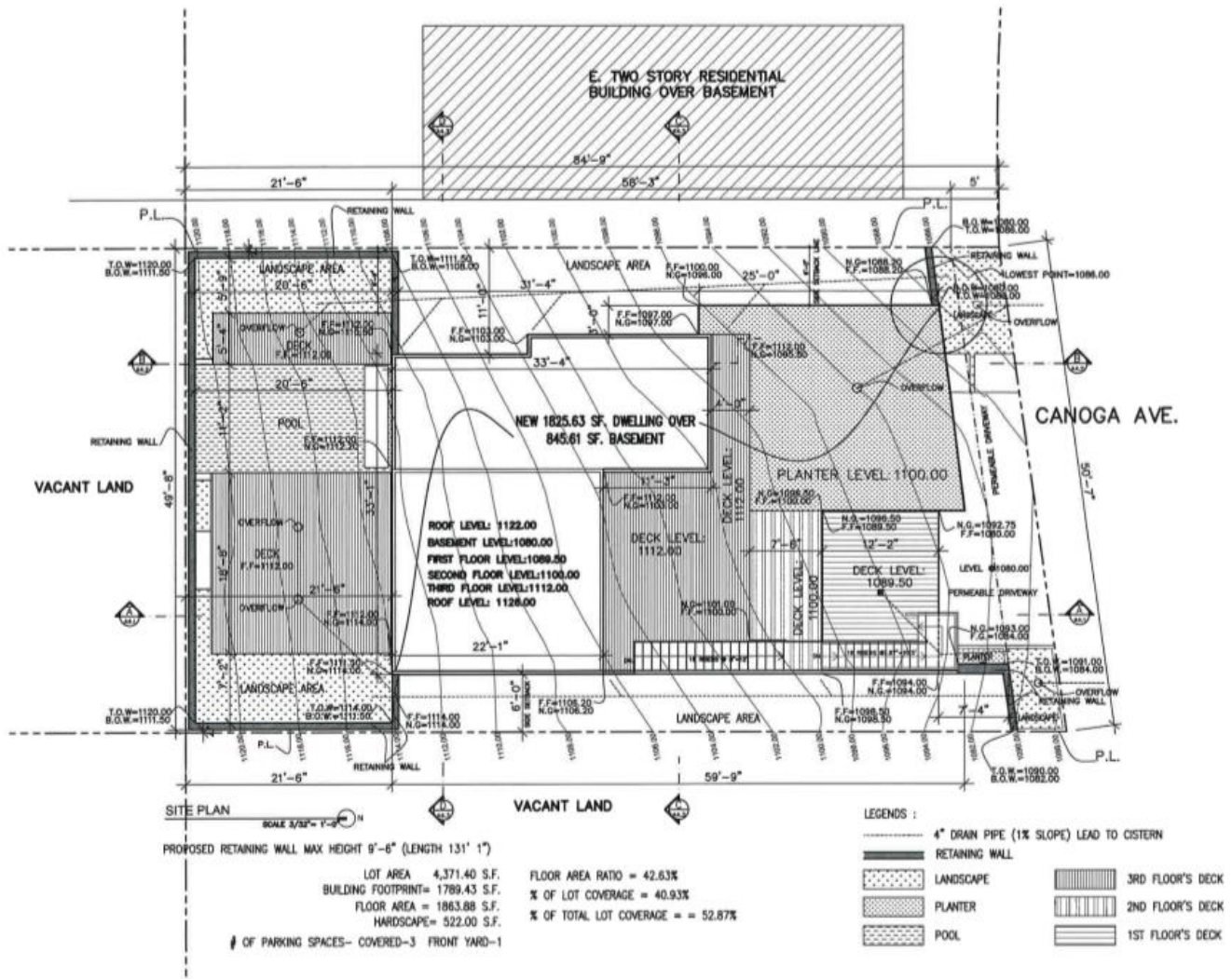

Site Plan

Conformance With Municipal Code and the Baseline Hillside Ordinance for the R1-1 Zone

Grading: The project requires 1,100.1 cubic yards of cut and 9.08 cubic yards of fill for a total export of 1,091.03 cubic yards for grading. **Maximum allowable, as per the Hillside Ordinance is 1,000 cubic yards. Lots fronting on Substandard lots are limited to 750 cubic yards of cumulative grading.** The project proposes to work with the average natural slope of 35%. There are no trees proposed to be cut down.

Setbacks

Is Canoga Drive considered a substandard street?

The lot dimensions are 91.81 deep x 50' wide.

As per Baseline Hillside Ordinance, front yard setback is 20' but not less than 20% of property depth. for R1. The site plan shows a setback of 5'. Explain.

Sidyard setback: required is 5'. For buildings over 18' in height, "One additional foot shall be added to each required side yard for each increment of 10 feet or fraction thereof above the first 18 feet. This building is 46' high. So the sidyard setback is 8' wide, or an additional 3' added to the minimum 5' wide setback requirement.

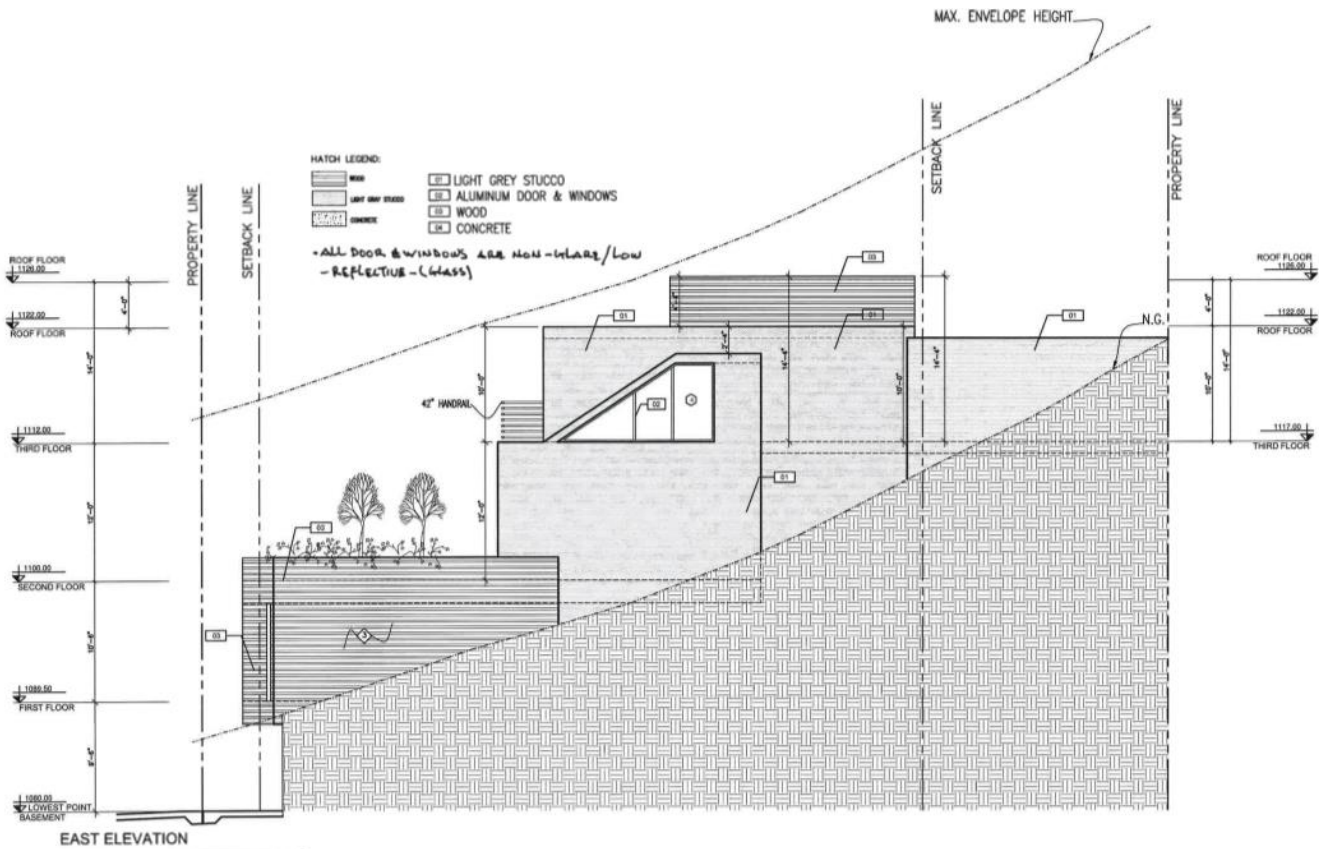

Site Section

Building Height:

1. As per the Baseline Hillside Ordinance, the maximum envelope height for the R1-1 Zone, for a project with a roof slope less than 25% is 28 feet. This vertical height or "plumb line" height is originated at the lowest grade within 5 horizontal feet of the exterior walls of the building structure, and is the vertical distance from the grade of the site, to a projected plane at the roof structure or parapet

wall located directly above and parallel to the grade. This building height is indicated as 46' to the top of the flat roof / parapet. This building appears to be taller than allowed by the *Baseline Hillside Ordinance*.

- As per the Baseline Hillside Ordinance, on a substandard hillside street, no portion of a building or structure within 20 feet of the front yard lot line shall exceed 24 feet in height. The 24 foot height shall be measured from the midpoint of the street on which it faces. How does this building comply?

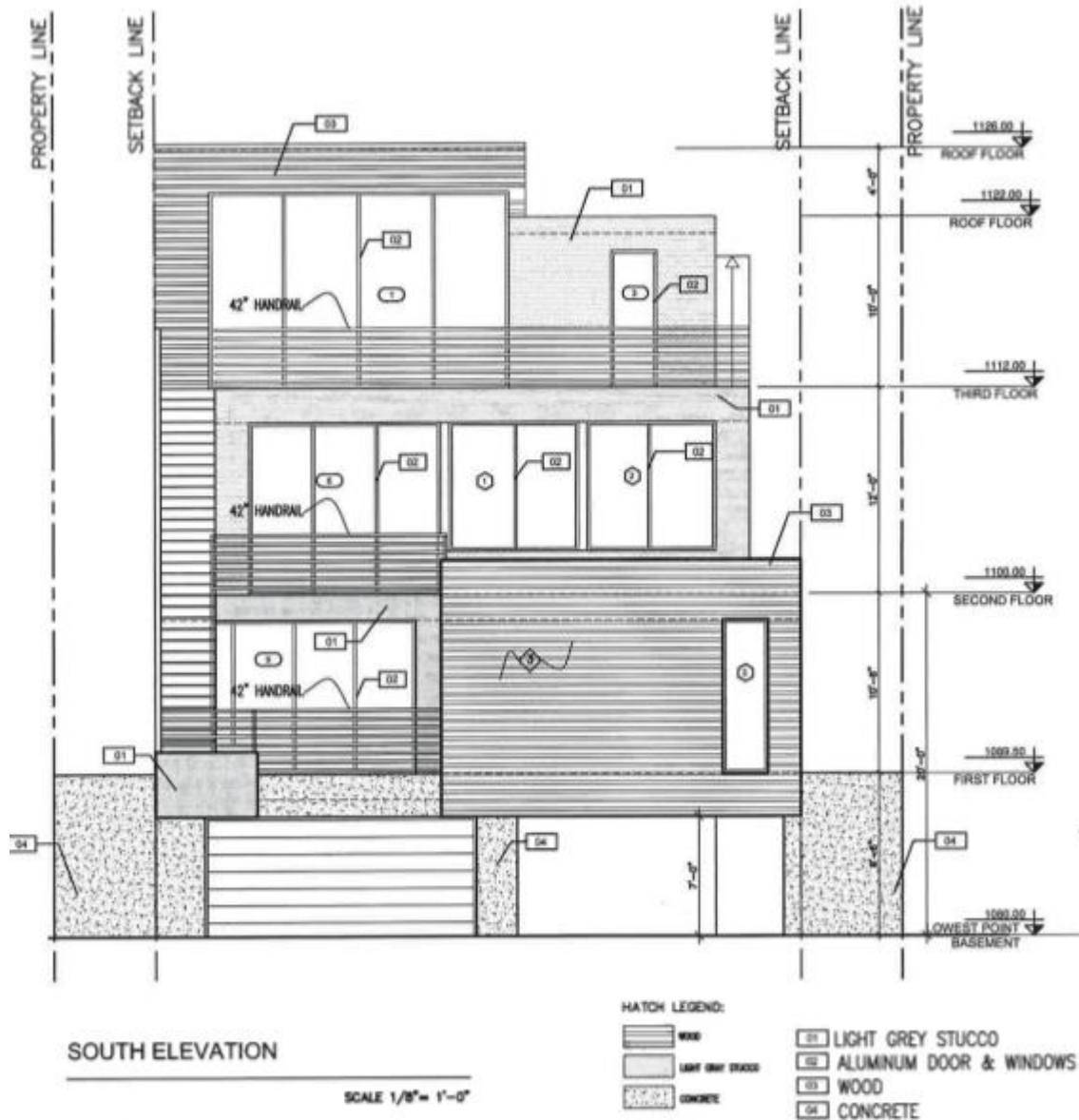

South Elevation

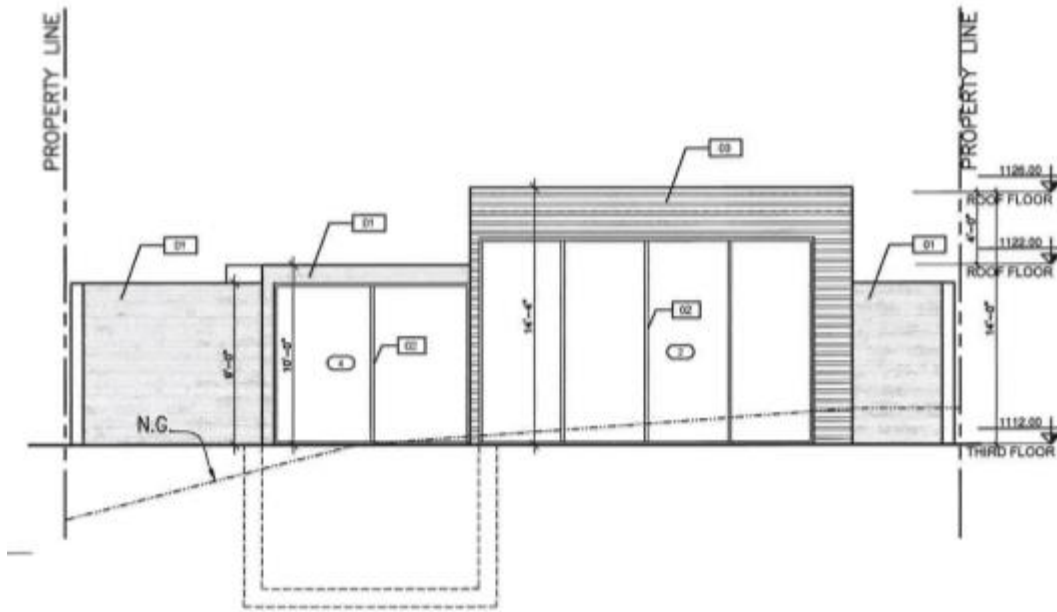

North Elevation

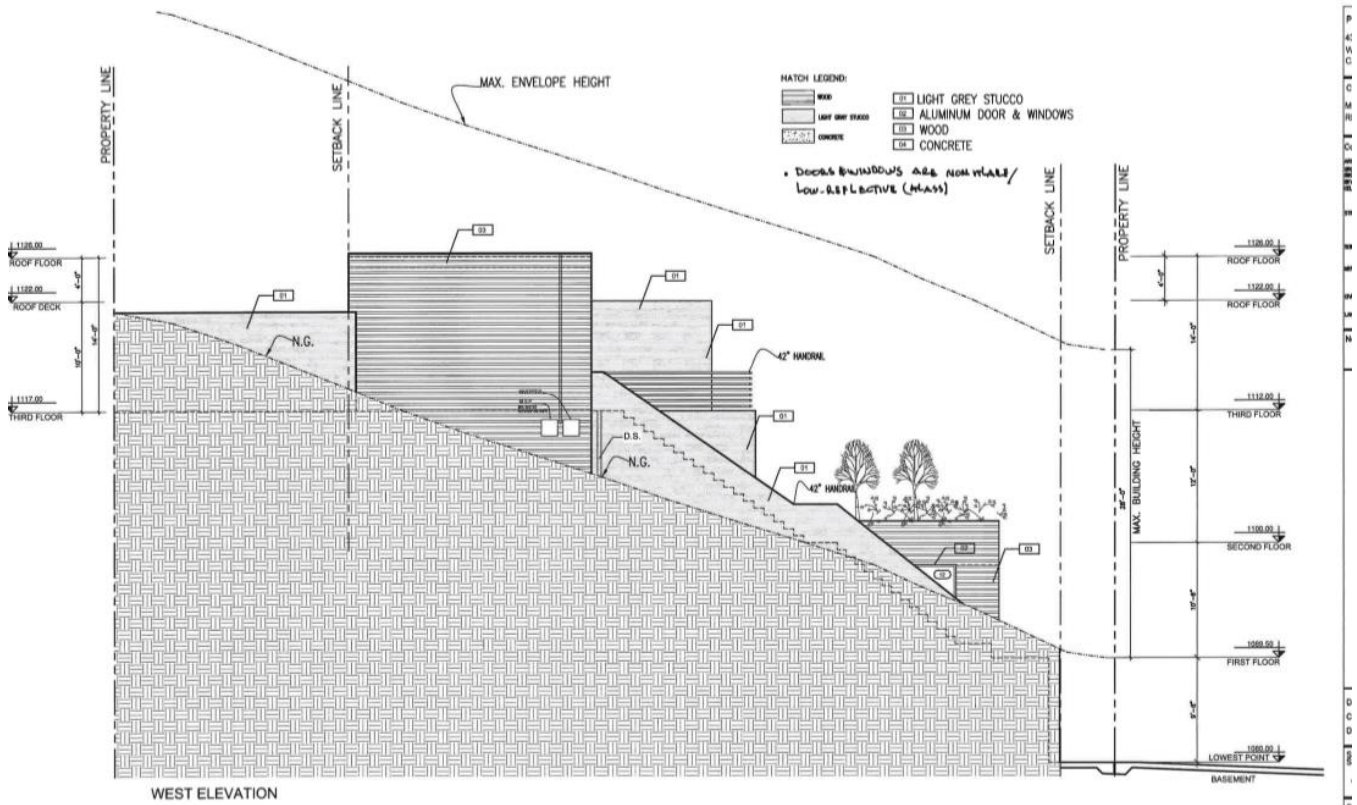

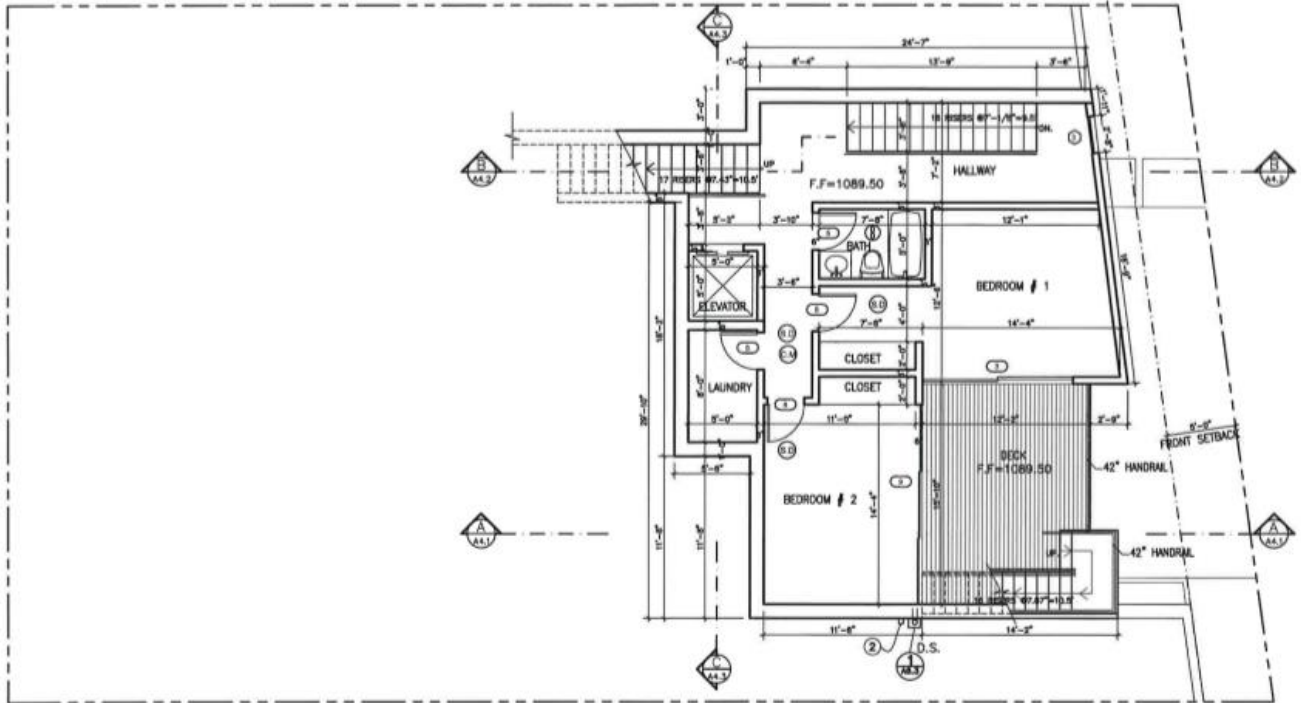

FIRST FLOOR PLAN

SCALE: 1/8" = 1'-0"

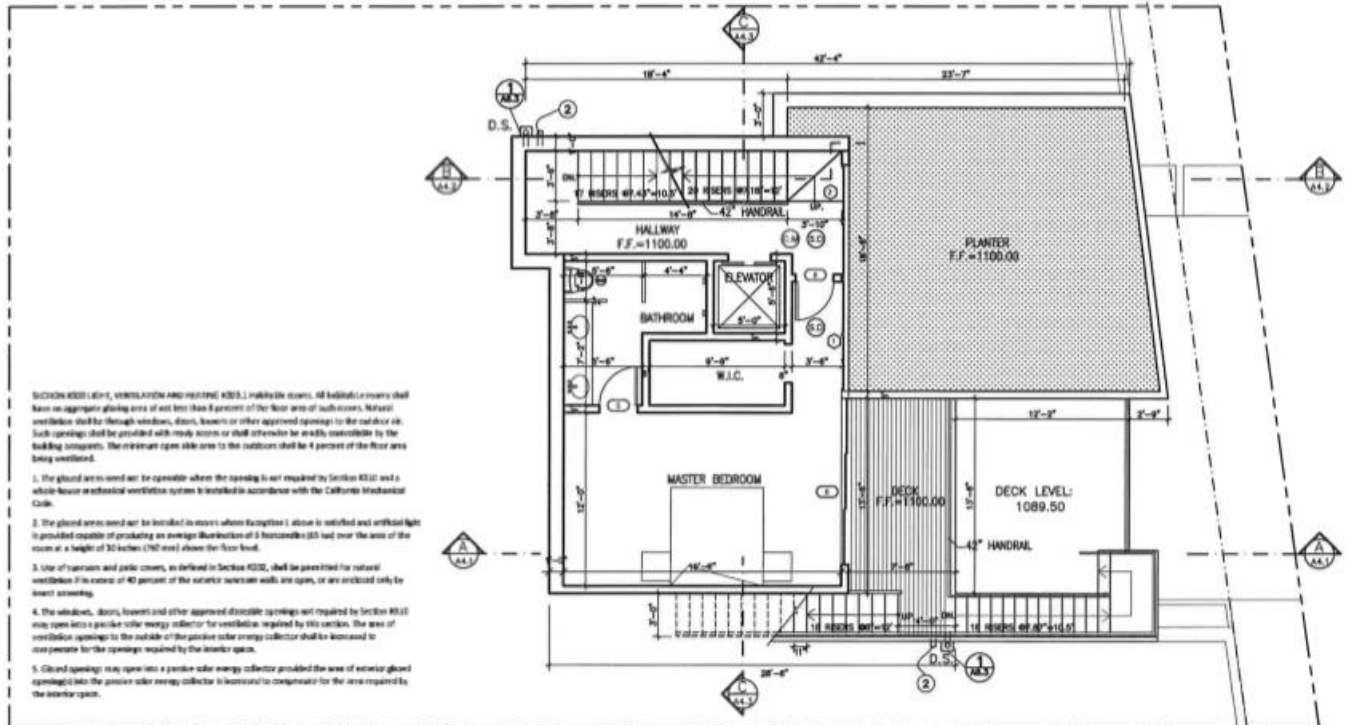

- SECTION 9302.1.1, 9302.1.2, 9302.1.3, 9302.1.4, 9302.1.5, 9302.1.6, 9302.1.7, 9302.1.8, 9302.1.9, 9302.1.10, 9302.1.11, 9302.1.12, 9302.1.13, 9302.1.14, 9302.1.15, 9302.1.16, 9302.1.17, 9302.1.18, 9302.1.19, 9302.1.20, 9302.1.21, 9302.1.22, 9302.1.23, 9302.1.24, 9302.1.25, 9302.1.26, 9302.1.27, 9302.1.28, 9302.1.29, 9302.1.30, 9302.1.31, 9302.1.32, 9302.1.33, 9302.1.34, 9302.1.35, 9302.1.36, 9302.1.37, 9302.1.38, 9302.1.39, 9302.1.40, 9302.1.41, 9302.1.42, 9302.1.43, 9302.1.44, 9302.1.45, 9302.1.46, 9302.1.47, 9302.1.48, 9302.1.49, 9302.1.50, 9302.1.51, 9302.1.52, 9302.1.53, 9302.1.54, 9302.1.55, 9302.1.56, 9302.1.57, 9302.1.58, 9302.1.59, 9302.1.60, 9302.1.61, 9302.1.62, 9302.1.63, 9302.1.64, 9302.1.65, 9302.1.66, 9302.1.67, 9302.1.68, 9302.1.69, 9302.1.70, 9302.1.71, 9302.1.72, 9302.1.73, 9302.1.74, 9302.1.75, 9302.1.76, 9302.1.77, 9302.1.78, 9302.1.79, 9302.1.80, 9302.1.81, 9302.1.82, 9302.1.83, 9302.1.84, 9302.1.85, 9302.1.86, 9302.1.87, 9302.1.88, 9302.1.89, 9302.1.90, 9302.1.91, 9302.1.92, 9302.1.93, 9302.1.94, 9302.1.95, 9302.1.96, 9302.1.97, 9302.1.98, 9302.1.99, 9302.1.100
1. The glazing area used shall be operable when the opening is not required by Section 9302.1 and a whole house mechanical ventilation system is installed in accordance with the California Mechanical Code.
 2. The glazing area used shall be installed in areas where Exception 1 above is satisfied and artificial light is provided capable of producing an average illuminance of 5 footcandles (55 lux) over the area of the room at a height of 30 inches (762 mm) above the floor level.
 3. Use of operable and panic covers, as defined in Section 9302.1, shall be permitted for natural ventilation if in excess of 40 percent of the exterior exterior walls are open, or are enclosed only by insect screening.
 4. The windows, doors, louvers and other approved operable openings not required by Section 9302.1 may open into a passive solar energy collector for ventilation required by this section. The area of ventilation openings to the outside of the passive solar energy collector shall be increased to one percent for the openings required by the opening space.
 5. Glazed openings may open into a passive solar energy collector provided the area of exterior glazed openings into the passive solar energy collector is increased to compensate for the area required by the interior space.

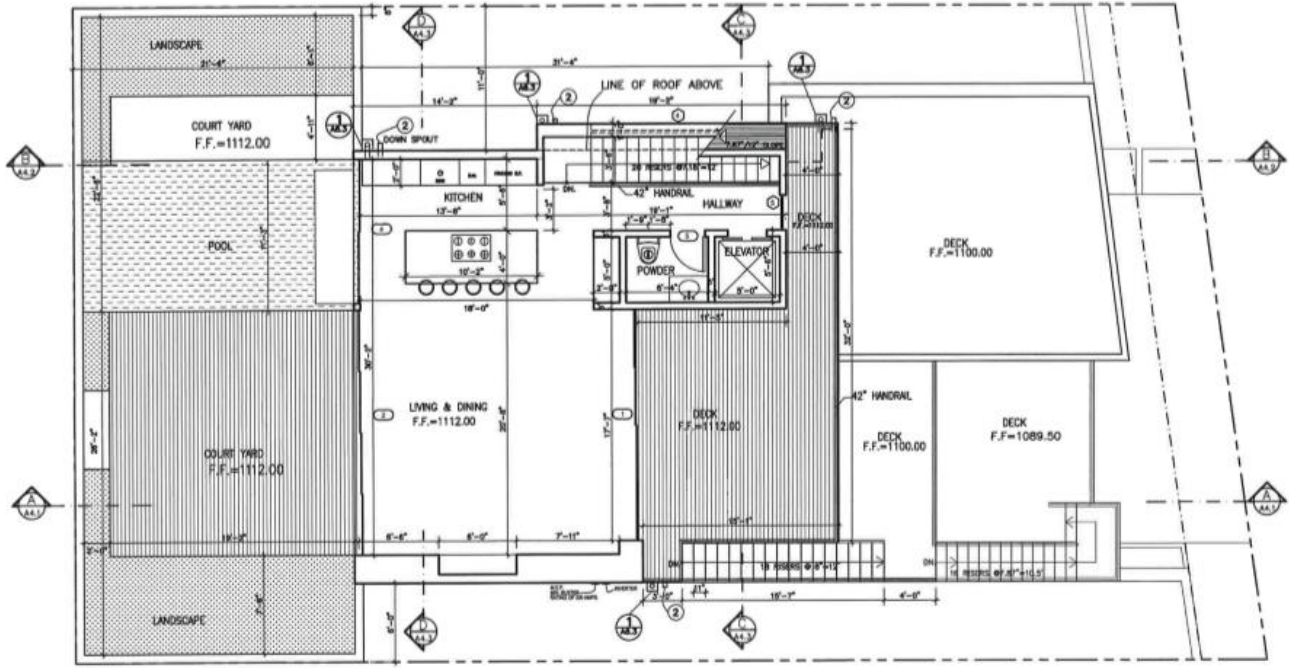

THIRD FLOOR PLAN

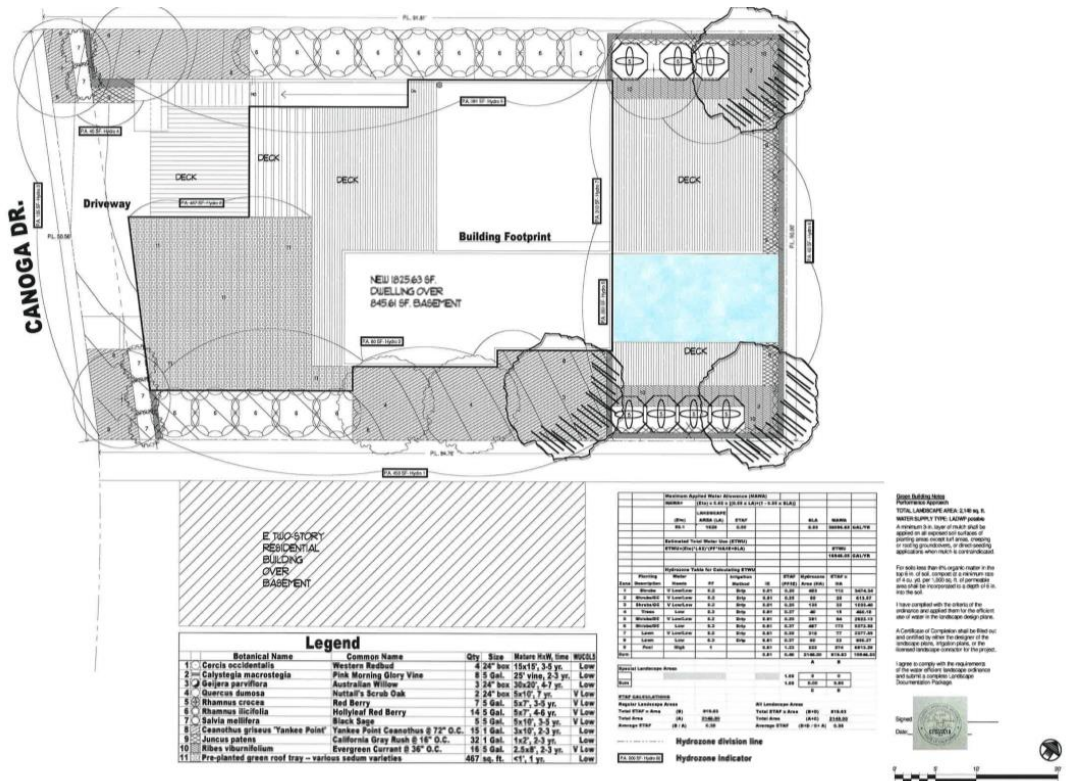

Landscape Plan



Conformance With Mulholland Scenic Parkway Specific Plan and General Building Design

The project has not yet presented to the Mulholland design Review Board./ as of 10.2.19

The project has been presented to the Mulholland DRB as of 7.16.20.

The exterior colors are natural and will probably conform with the DRB standards.

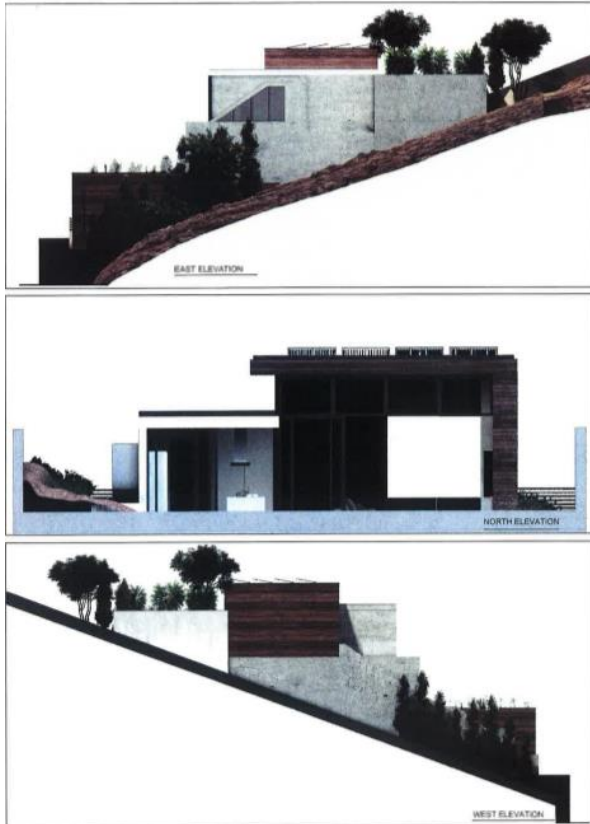

PLUM Analysis / 10.2.19

The applicant needs to address the following issues and submit the required information to the PLUM committee:

1. Provide more information re: site drainage
2. Locate hvac equipment on a site plan. Equipment will will not be allowed on the flat roof(s)
3. The applicant will provide Haul Routes for grading, as part of the submittal set, for WHWCNC Board review.
4. The applicant will provide a Staging Area Plan for construction materials receiving and storage, as part of the submittal set, for WHWCNC Board review.
5. The applicant will provide a Parking Plan for contractors and construction workers, as part of the submittal set, for WHWCNC Board review.
6. The applicant will verify the building height allowances and provide verification of compliance with the Baseline Hillside Ordinance. For Building Height conformance and Front Yard and Side yard setback conformance

PLUM Analysis / 7.16.20

1. It doesn't appear that the applicant has made any changes to their proposed project with respect to the requests above. Lauren Coffman has verified with Zoning that as per the Baseline Hillside Ordinance, the Envelope Height is determined from natural or finished grade, whichever is lowest. That is not represented on the submitted drawings.
2. as per the View Shed Analysis drawing, the project looms over the existing neighborhood. The highest floor actually sits atop the ridge of the hill.
3. Applicant needs to demonstrate that proposed Storm water Mitigation methods have been designed, as per LABC Sec. 7013.9 & 7013.10, Document No. P/BC 2017-118.

These are the Planning Findings to answer:

1. Describe what site characteristics or existing improvements make strict adherence to the zoning regulations impractical or infeasible, and explain why the project nonetheless conforms with the intent of those regulations; and
2. Describe how (in light of the project as a whole, including any mitigation measures imposed) the project's location, size height, operations and other significant features will be compatible with and will not adversely affect or further degrade adjacent properties, the surrounding neighborhood, or the public health, welfare and safety, and
3. Explain why the project is in substantial conformance with the purpose, intent and provisions of the General Plan, the applicable community plan and any applicable specific plan, (Plans can be viewed at <http://planning.lacity.org>)

Proposed PLUM Motion

As pertaining to case DIR-2019-4531-DRB-SPP-MSP, having held two public meetings for the application filed by the property applicant Ashraf Hemmati, concerning the new construction of a three story, 1,869 sq. ft. single family residence over a 845 SF subterranean 3 car garage, on a 4,371.4 sq. ft. *substandard* upslope lot at 4314 Canoga Drive, Woodland Hills, 91364, the Planning, Land Use and Mobility committee hereby finds that:

The Planning, Land Use and Mobility Committee recommends that the Board of the Woodland Hills Warner Center Neighborhood Council advise the City of Los Angeles Planning Department and Council District 3 Council member Bob Blumenfield of its findings, and its subsequent supporting recommendation to *disapprove / approve* this application as presented on XXXXXX XX, 2020.

Motion: Lauren Coffman

Second:

Vote: Aye : Nay: Abstain: Recused: